

## DETALHE DE PILARES

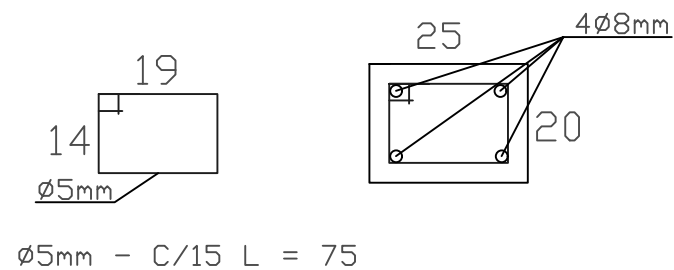

## DETALHE CINTA DE AMARRAÇÃO

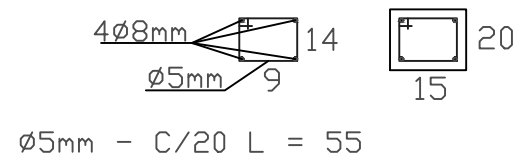

## DETALHE DE SAPATAS

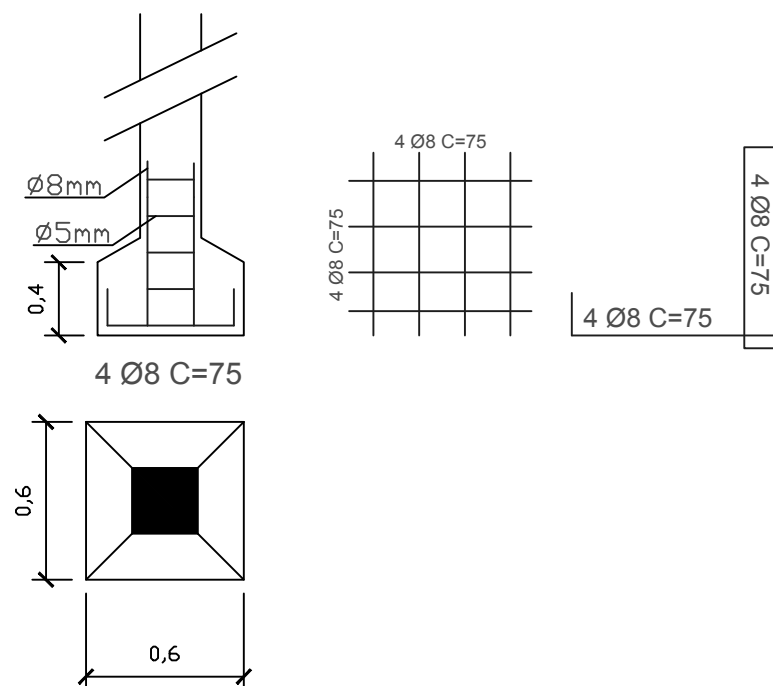

## DETALHE VIGA DE FUNDAÇÃO

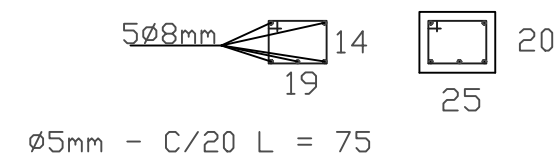

## VIGA DE INTERMEDIARIA

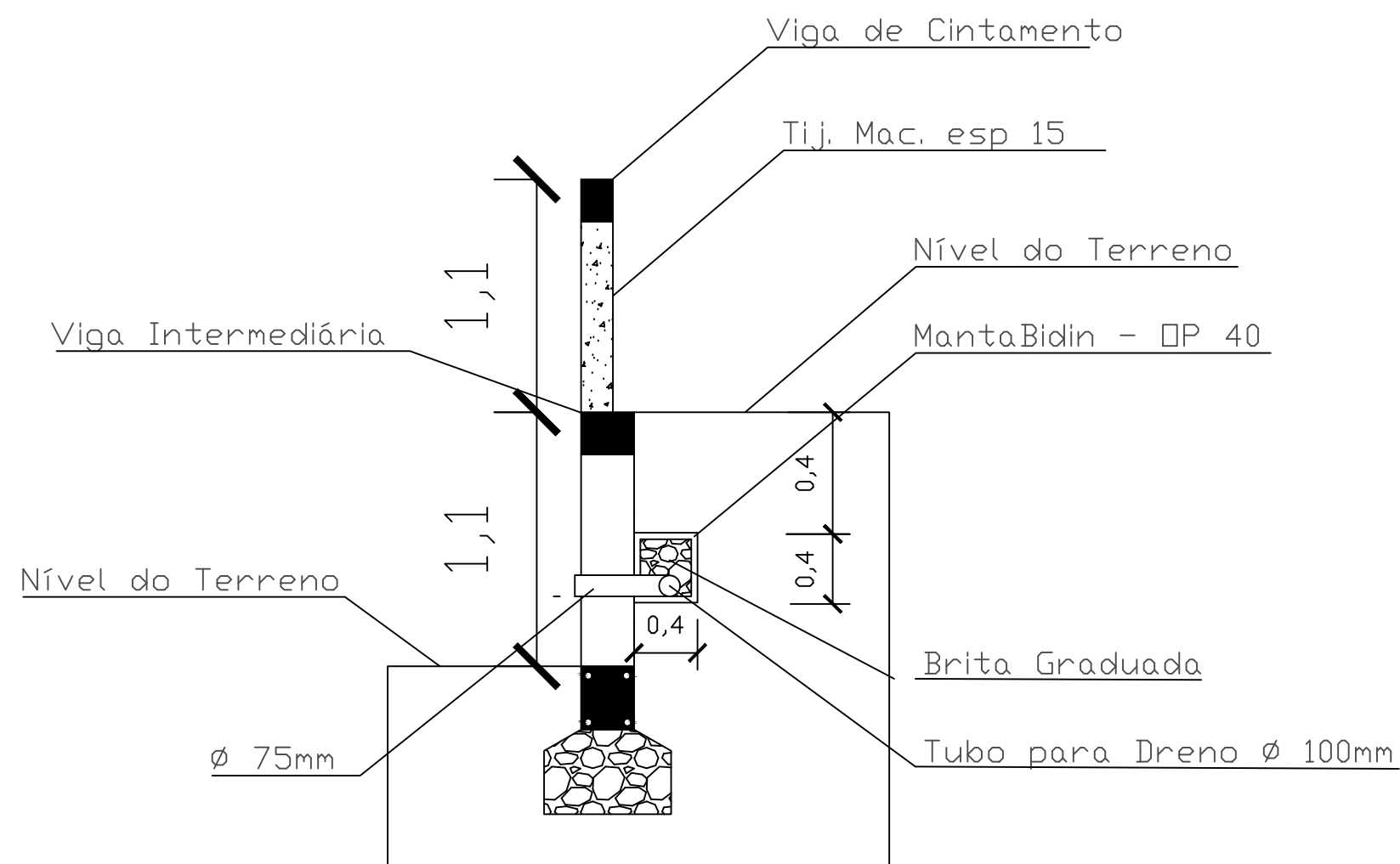
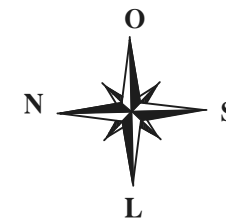
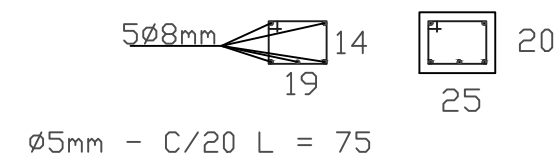

## MUNICÍPIO DE IJUÍ

COORDENADORIA DA MULHER  
BENJAMIM CONSTANT, 116 - CENTRO DE IJUÍ / FONE 3332 - 9044

DADOS DO PROJETO:  
Projeto: E.M.deolinda Barufaldi  
Obra: Muro - Fundos da Escola  
Local: Rua Euclides da Cunha, Esqu Rua Cassiano  
Ricardo  
Especificações: Projeto Muro - estrutura

Eleandro Lizot  
Secretário Municipal educação

ANDERSON C. ROLIM  
Engenheiro Civil  
CREA/RS 001123  
Resp. Técnico Mun. Ijuí-RS

Escala Indicada	Área 18,00 m	Data Nov/2015	Prancha 03/03	Visto Fisc.
--------------------	-----------------	------------------	------------------	-------------