

**Corte**  
**ESC 1.25**

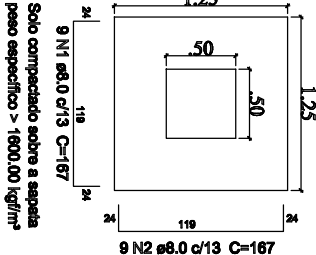

## Relação do aluno

## Resumo do apq

PM	C:10/LAL (m)	PESU + 10 % (kg)
8.0	300.60	130.3

**Vol. de concreto total (C-25) = 4.68 m<sup>3</sup>**  
**Área de forma total = 15.00 m<sup>2</sup>**

**Área de forma total = 15.00 m<sup>2</sup>**

P1=P2=P3=P4=P5=P6=P7=P8=P9=P10

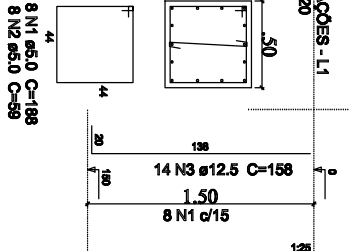

**P1 & P10**

## Resumo do artigo

QAM	C:10IAL (m)	PESO + 10 % (kg)
12.5	221.2	235.0
5.0	197.6	33.5

**235.0**  
**33.5**

Vol. de concreto total (C-25) = 3.00 m<sup>3</sup>  
Área de forma total = 30.00 m<sup>2</sup>

**Área de forma total = 30.00 m<sup>2</sup>**

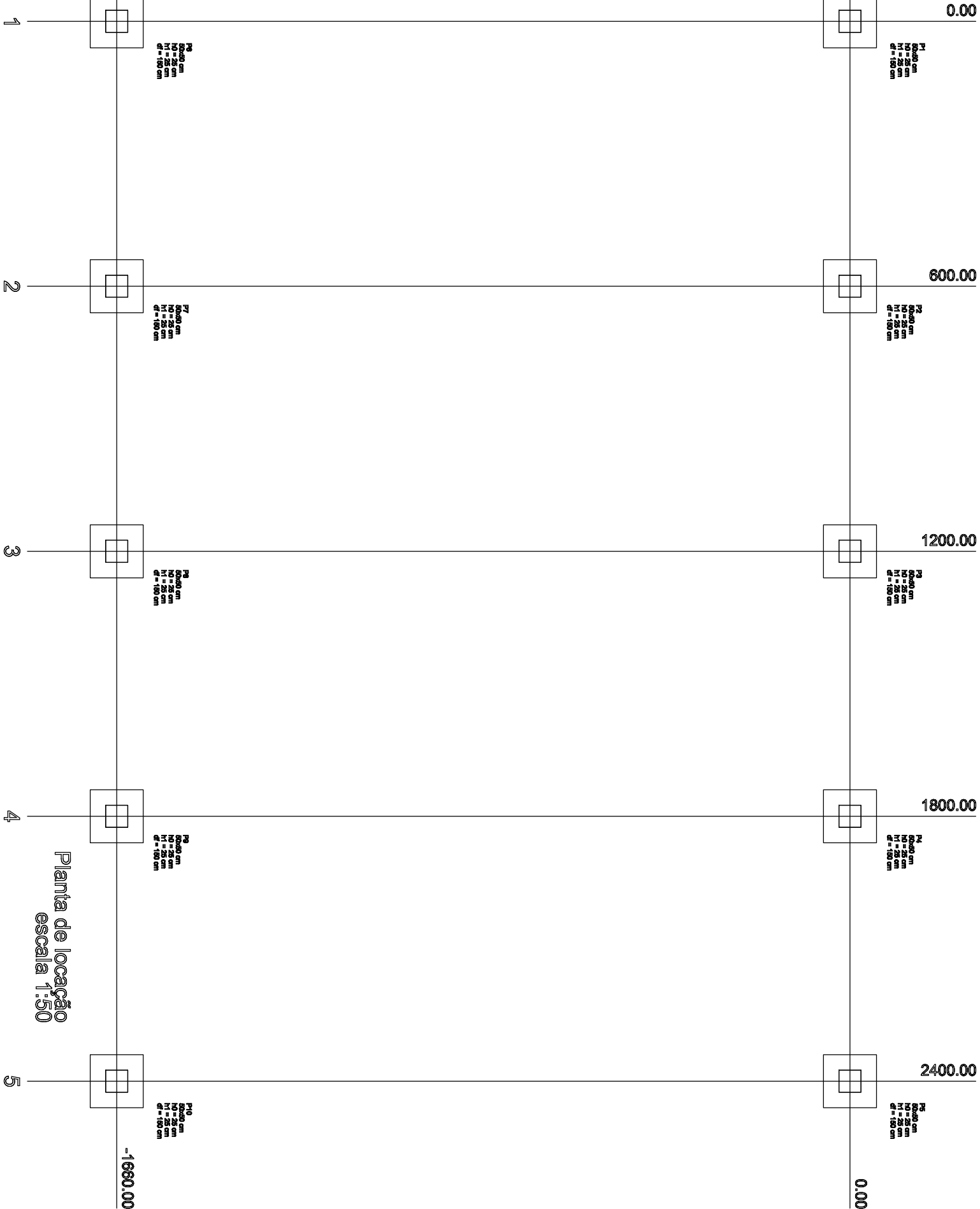

Nome	Sede	Ponto de Verificação		Carga Min.	Carga Máx.	Lado B	Lado T	H / No	H / No	H / No
		X	Y							
P10	05000	000,00	0,00	23,0	23,0	150	150	25	25	25
P1	05000	0,00	0,00	23,0	23,0	150	150	25	25	25
P2	05000	000,00	0,00	23,0	23,0	150	150	25	25	25
P3	05000	1200,00	0,00	23,0	23,0	150	150	25	25	25
P4	05000	0,00	0,00	23,0	23,0	150	150	25	25	25
P5	05000	0,00	0,00	23,0	23,0	150	150	25	25	25
P6	05000	0,00	-1600,00	23,0	23,0	150	150	25	25	25
P7	05000	000,00	-1600,00	23,0	23,0	150	150	25	25	25
P8	05000	0,00	0,00	23,0	23,0	150	150	25	25	25
P9	05000	2400,00	0,00	23,0	23,0	150	150	25	25	25
P10	05000	2400,00	-1600,00	23,0	23,0	150	150	25	25	25

[illegible]